

FRONT ELEVATION

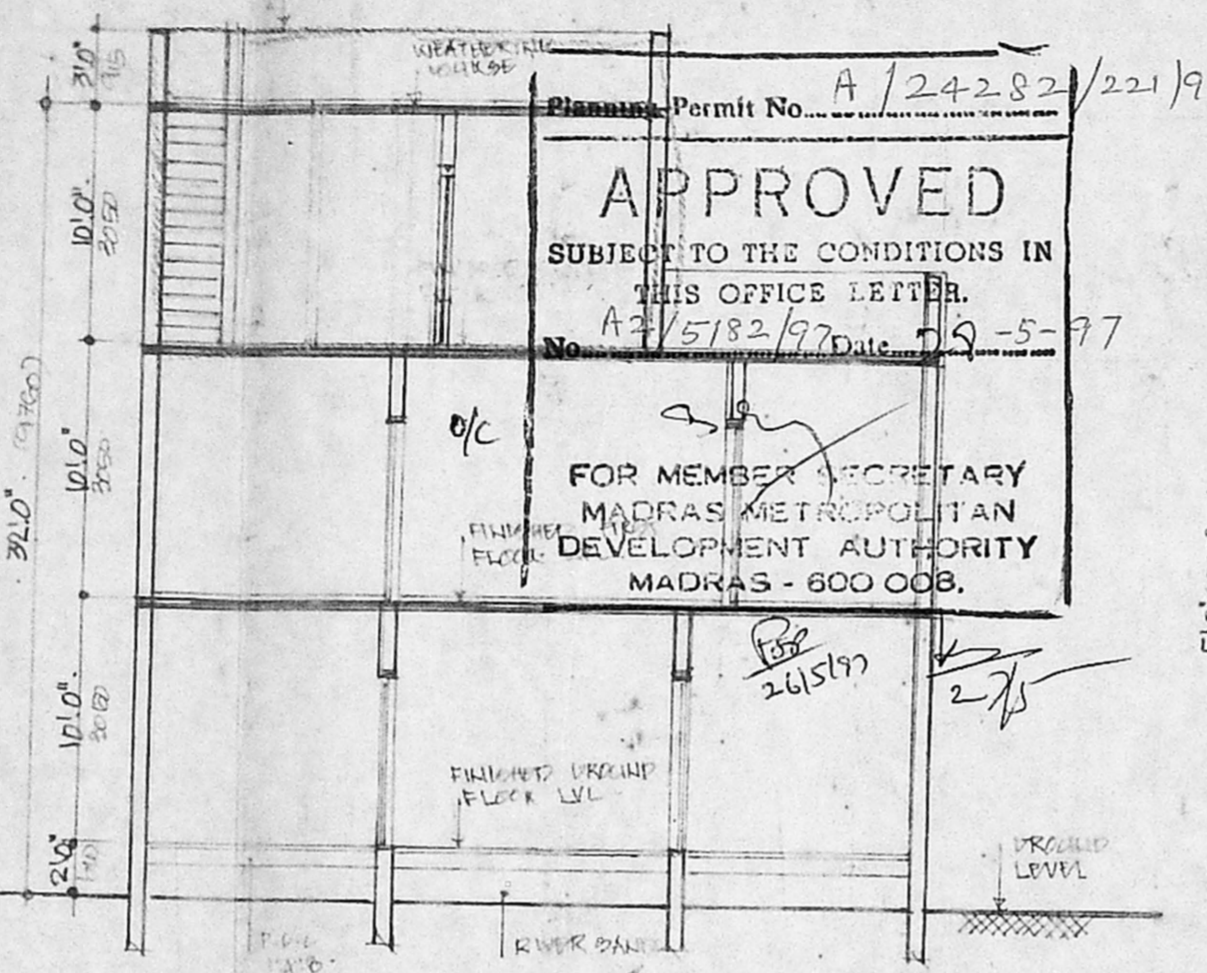

SITE SECTION ON 'AA'

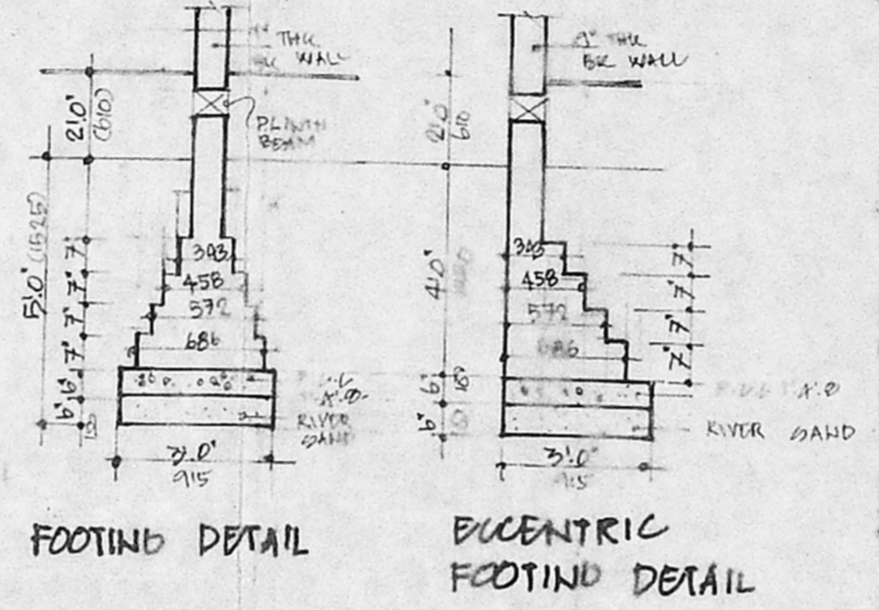

FOOTING DETAIL

ECCENTRIC FOOTING DETAIL

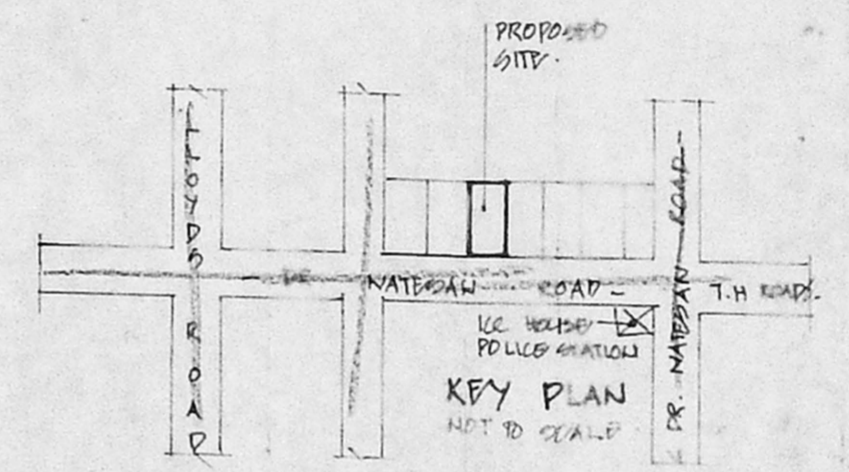

KEY PLAN

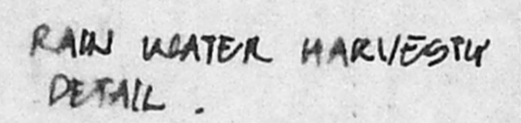

RAW WATER HARVESTY DETAIL

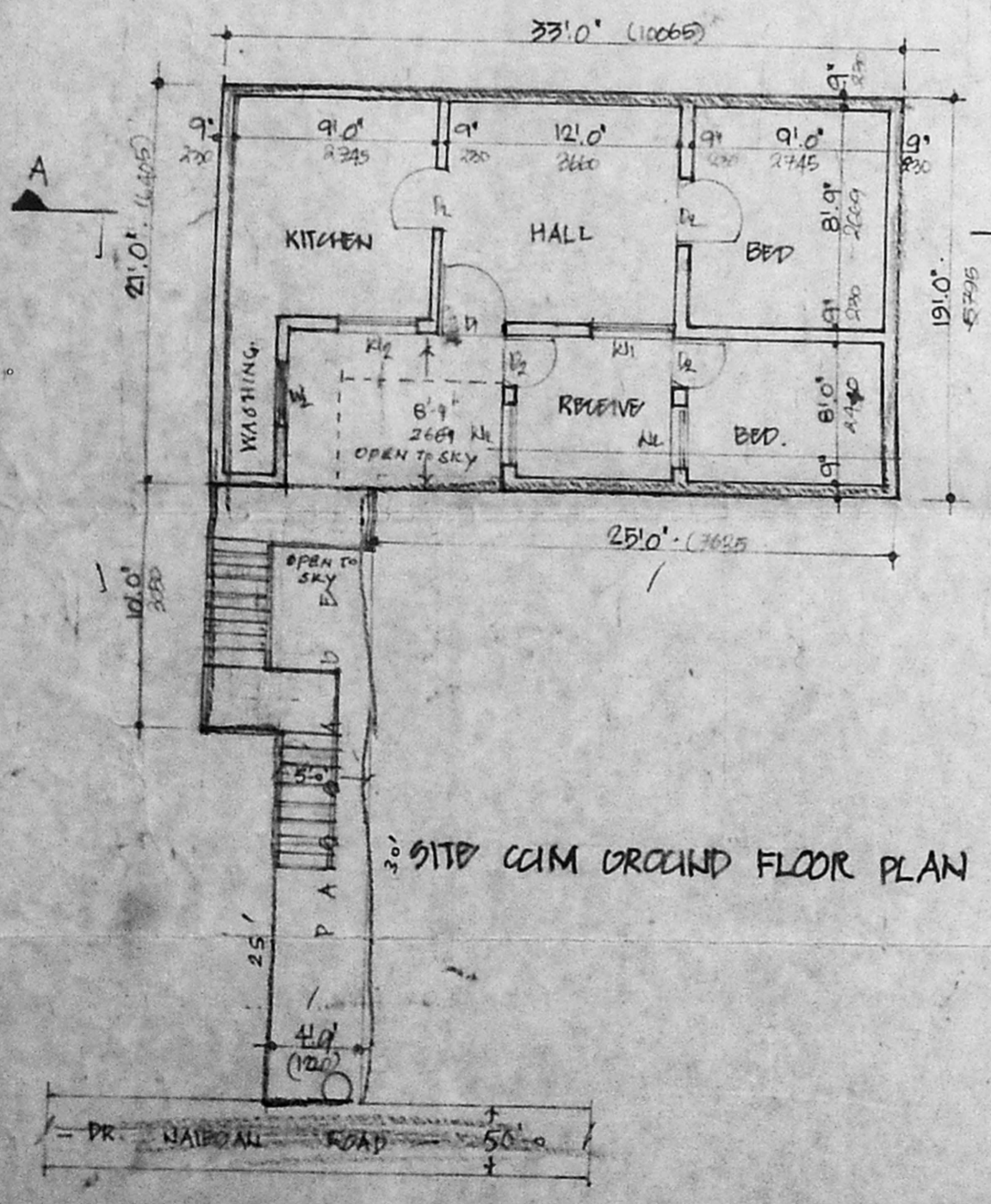

GND FLOOR PLAN

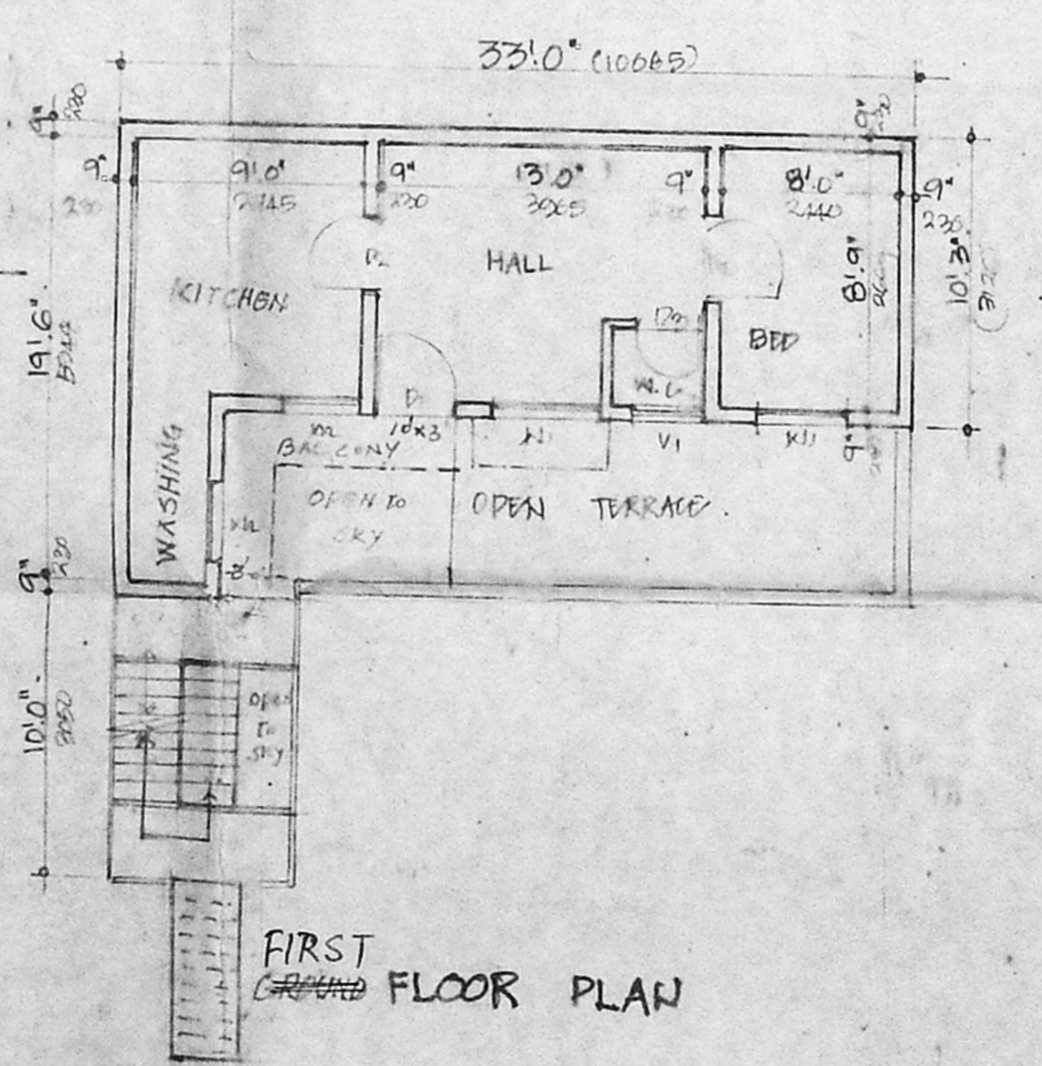

FIRST FLOOR PLAN

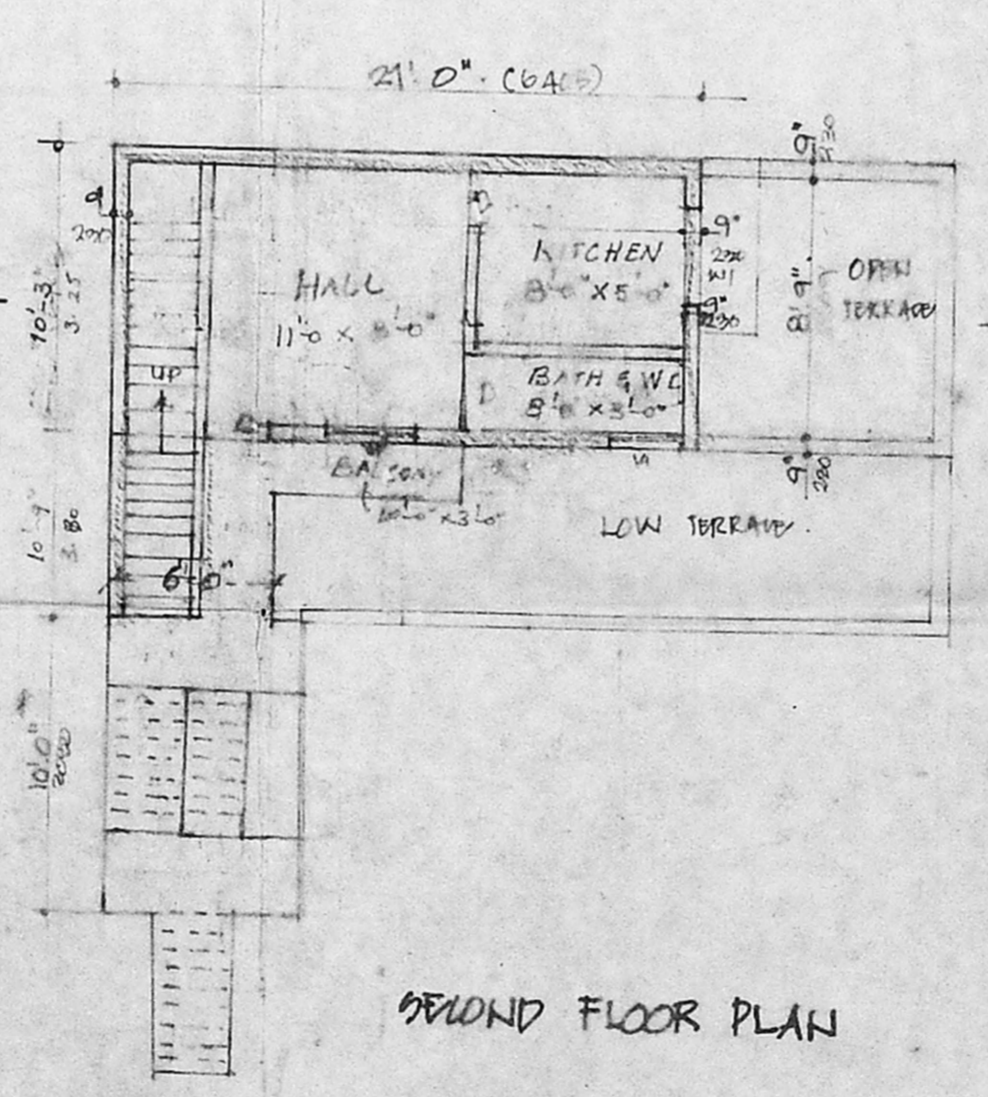

SECOND FLOOR PLAN

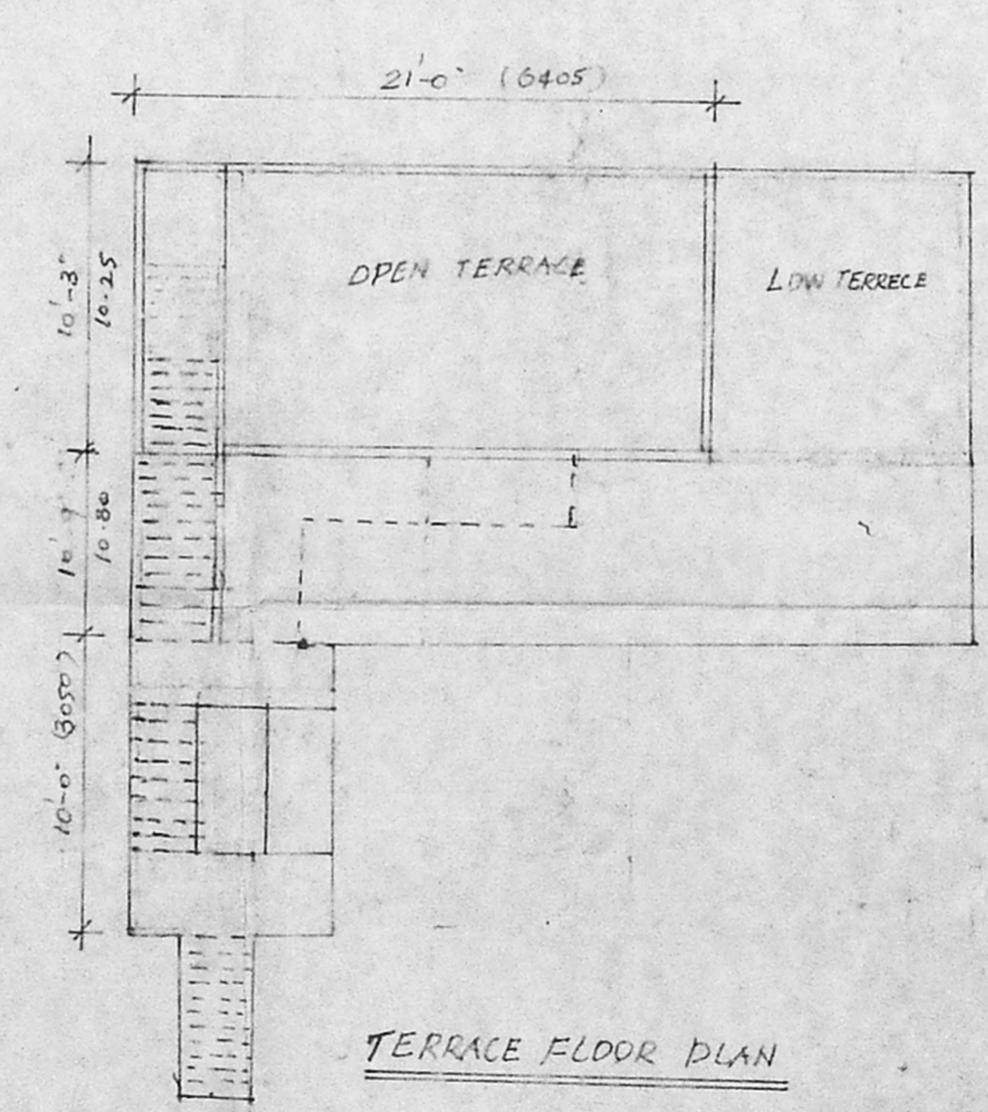

TERRACE FLOOR PLAN

Plan No. A/24282/221/97
APPROVED
 SUBJECT TO THE CONDITIONS IN THIS OFFICE LETTER.
 No. A2/5182/97 Date: 29-5-97
 FOR MEMBER SECRETARY
 MADRAS METROPOLITAN DEVELOPMENT AUTHORITY
 MADRAS - 600 008.

Secretary's Plan
 A2/5182/97
 11/4/97

SPECIFICATIONS

- FOOTING IN FOUNDATION.
- PLUMB BEAMS ARE PROVIDED.
- MODAL FLOORING.
- ROOF ROOF 2" BARRIMENT & SUPERIMPOSED IN C.M. L.S.
- WALLS ARE PLASTERED BY CEMENT PLASTER 1:1:6.
- WALLS ARE PAINTED BY CEMENT PAINT.
- LINTEL OVER OPENINGS.
- JOINERY WORK IN TEAK WOOD.
- ROOF COVERED BY R.C. SLAB.
- ALL R.C. WORKS IN C.C. (1:2:4).
- WEATHERING COURSE LAID OVER R.C. SLAB WITH DRAINER SLOPE.

SCHEDULE OF JOINERY

ITEM	SIZE	DESCRIPTION
D1	30" x 70"	T.W. EXIST. DOOR
D2	30" x 70"	T.W. PAINT. DOOR
D3	30" x 70"	T.W. WINDOW DOOR
D4	4" x 4"	T.W. GLASS WINDOW
D5	30" x 45"	T.W. GLASS WINDOW
D6	30" x 45"	T.W. GLASS WINDOW

PROPOSED ADDITIONS TO THE EXISTING BUILDING AT DOOR NO. 156, DR. NATESAN ROAD, KRISHNAMPET, MADRAS. S. DIV. NO. 48.

K.A. ABDUL KHADEER & SYED FATHIMA

AREA STATEMENT

AREA	SQ. FT.	SQ. M.
PROVID FLOOR (EX)	557.00	51.74
FIRST FLOOR (EX)	377.00	35.00
PROVID FLOOR (PRO)	275.00	25.54
TOTAL	1209.00	112.28
Plot Coverage: 66%	F.S.I. 1.43	
Plot Area:	601.00 x 478.16 m ²	

COLOUR CODE REFERENCE

EXISTING	
PROPOSED	
ROAD	
PLOT BOUNDARY	

OWNER'S SIGNATURE

K. Selvam
 K. SELVAM, B.E.,
 Licensed Surveyor,
 Class-I, Reg. No. 800,
 Corporation of Chennai,
 No 1/370, Mogappair East,
 CHENNAI - 600 050.
 L.S. SIGNATURE